

Children and Families National Indicators 2010-11
Updated September 2010

Referral and Assessment

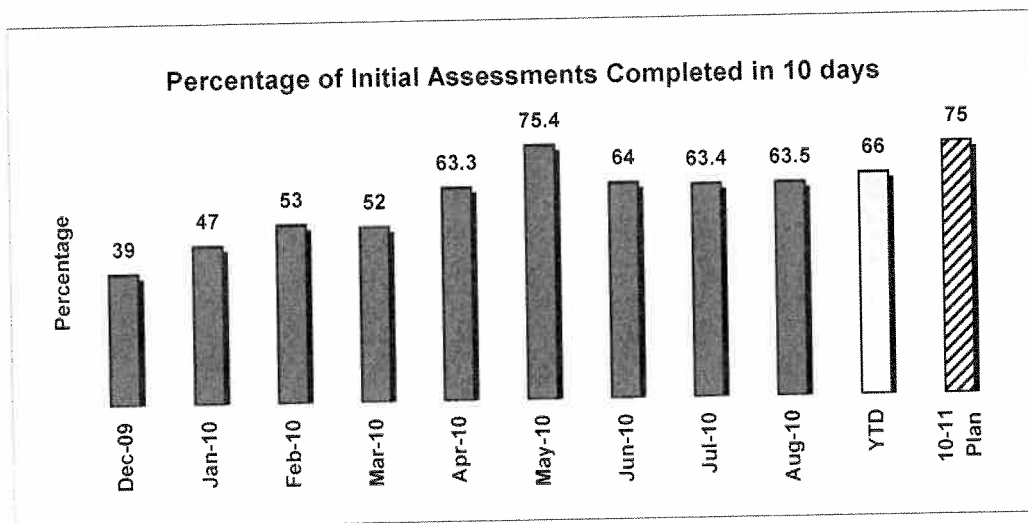

NI 60 Percentage of Core Assessments completed within 35 days

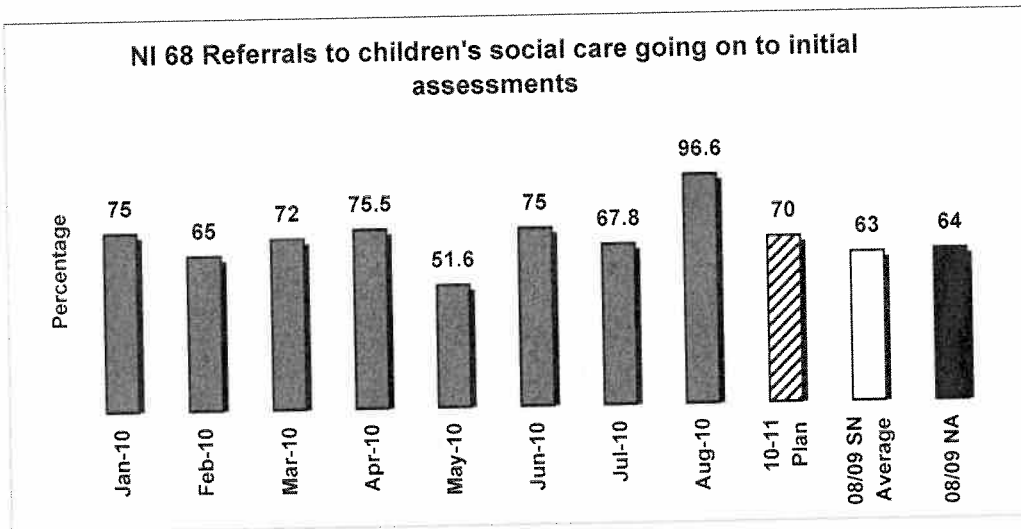
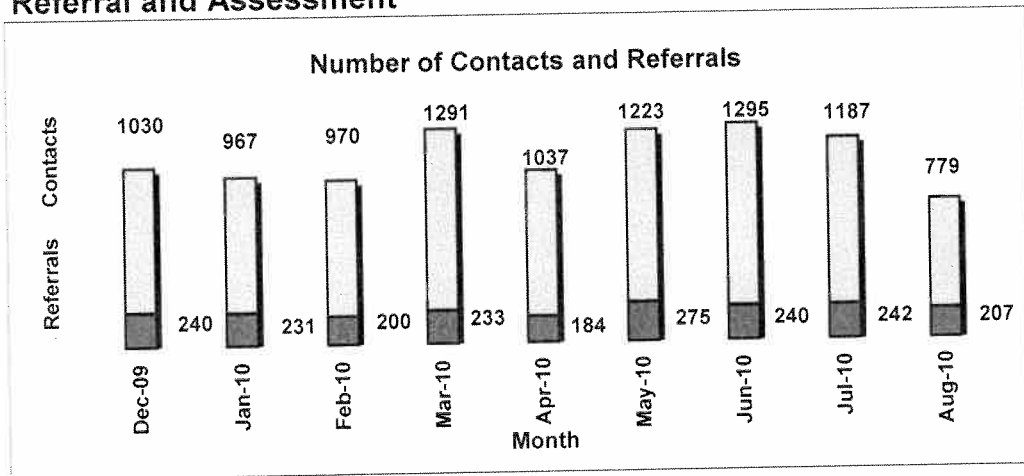
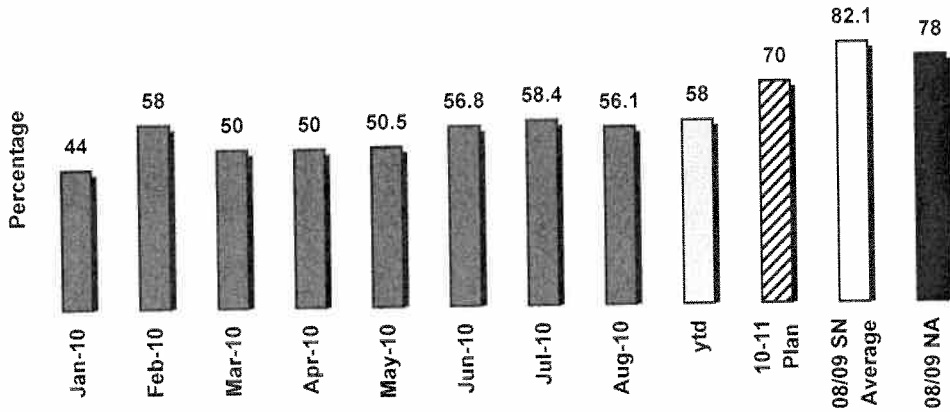

Percentage of CIN for whom SW visits are up to date

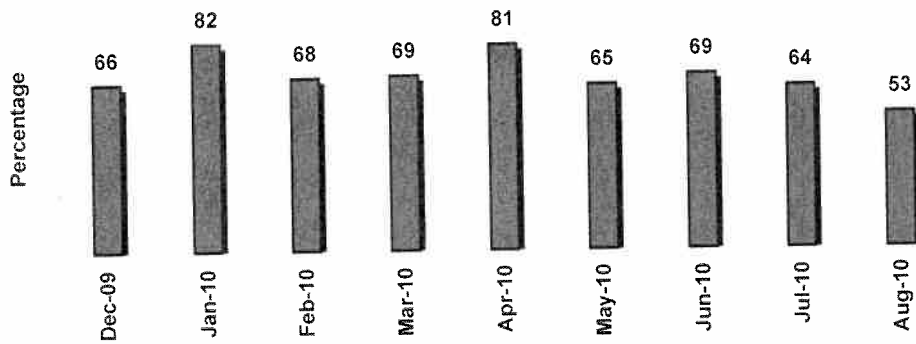

Children Subject to a CP Plan

Number of Children subject to a CP plan per 10,000 population

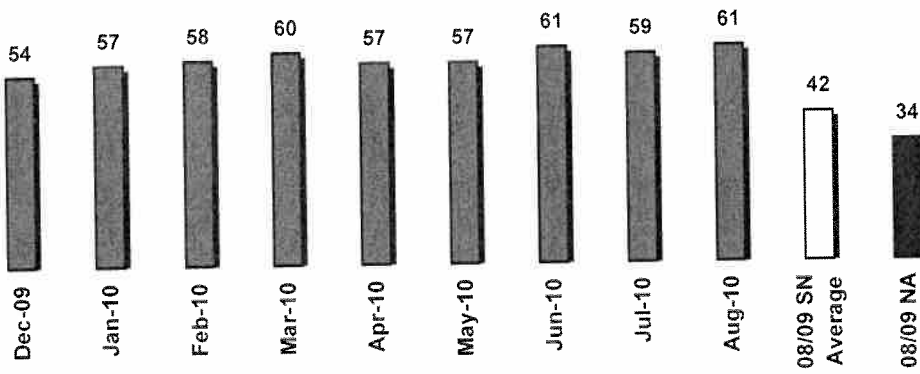

NI 67 Reviews of Child Protection Cases. The percentage of child protection cases which should have been reviewed within the year that were reviewed. This is the year to date figure.

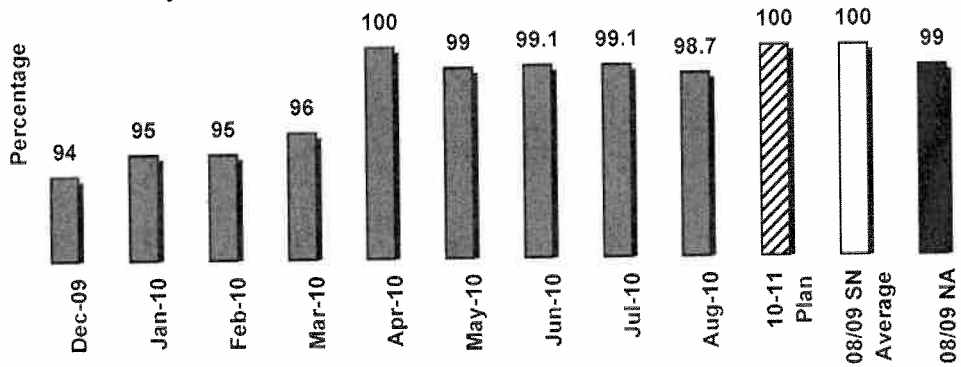

Percentage of Children with a CP plan who have been seen within the month.

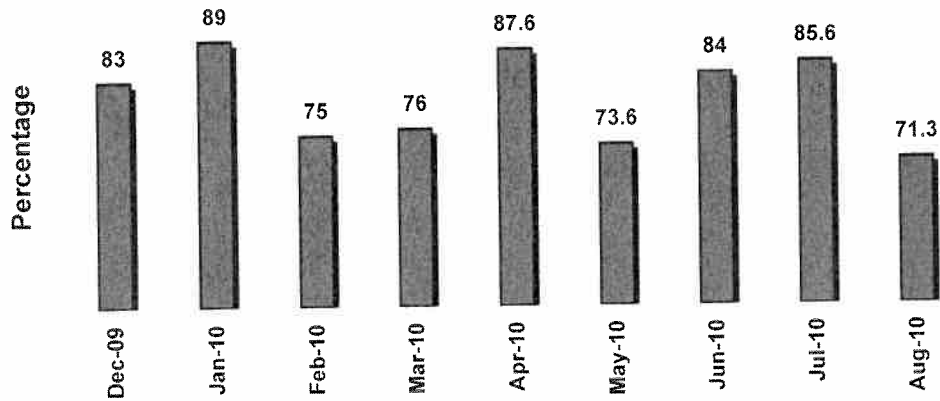

NI 65 The percentage of children with a new CP plan during the month/year who had previously been the subject of a plan. Including year to date.

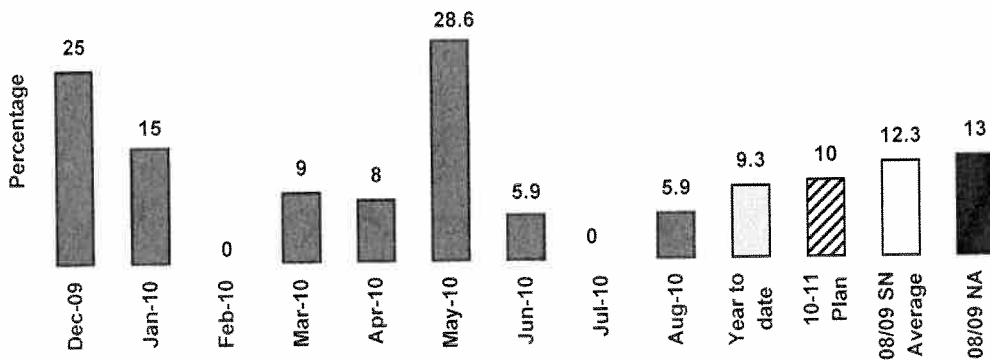

NI 64 Duration with a CP plan. The percentage of children whose CP plans have ceased during the year who had been subject of a plan continuously for two years or more.

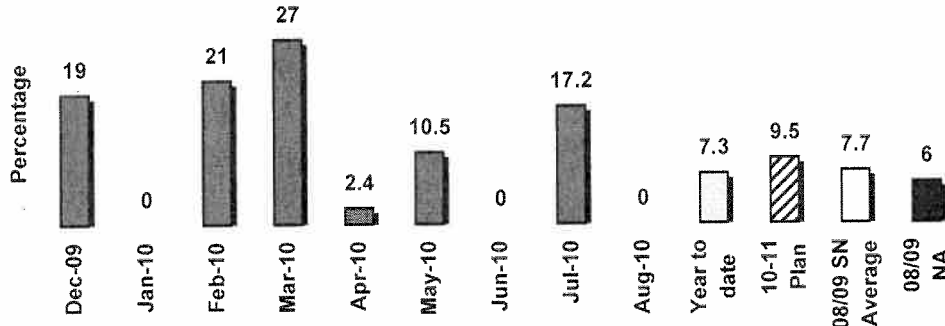

Children in Care

NI 66 Percentage of CIC for whom there is a review in timescale

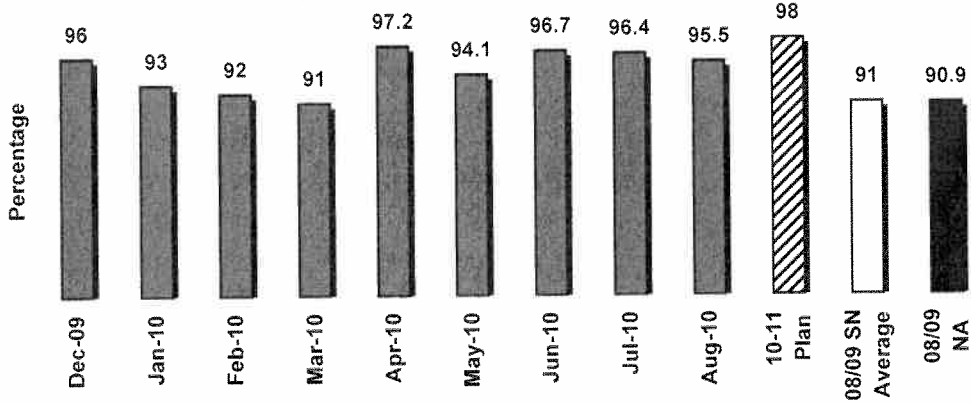

Number of Children in Care per 10,000 population

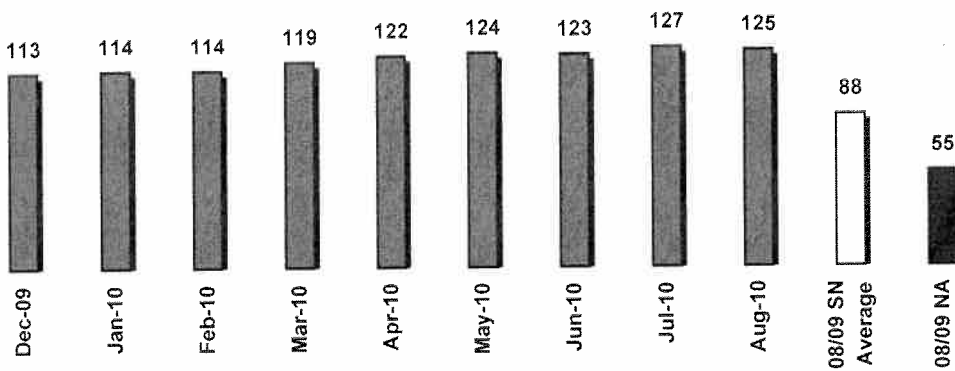

NI 61 LAC adopted to date and placed for adoption within 12 months of best interest decision being made.

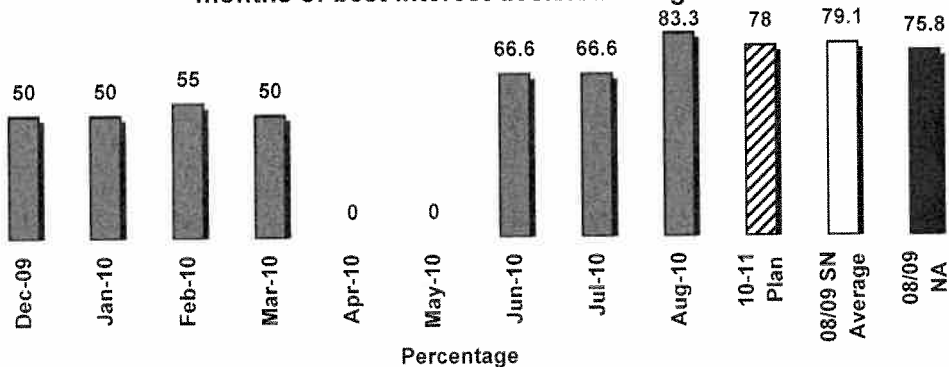

NI 63 Long term stability of CIC. Children under 16 who have been looked after for 2.5 years or more and in the same placement for at least 2 years

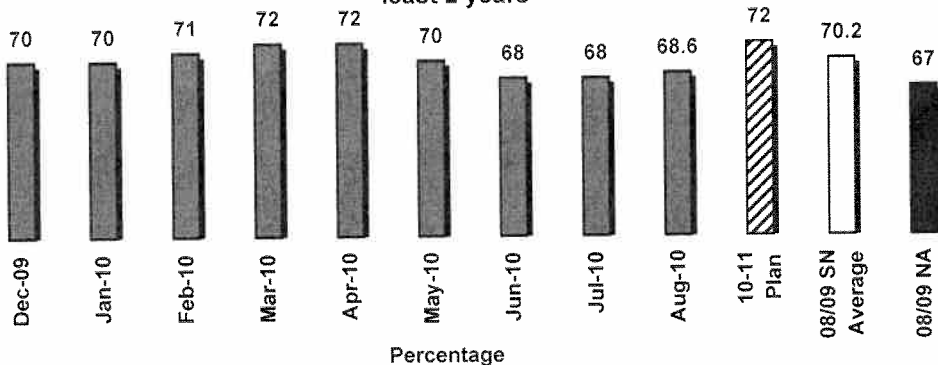

Number of CIC for whom SW visits are up to date

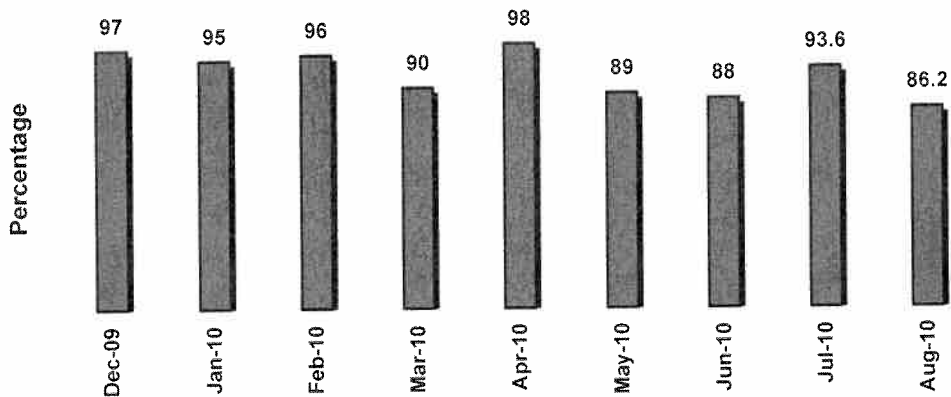

NI 62 Stability of Placements of CIC. The percentage of Children looked after at 31st March with three or more placements during the year

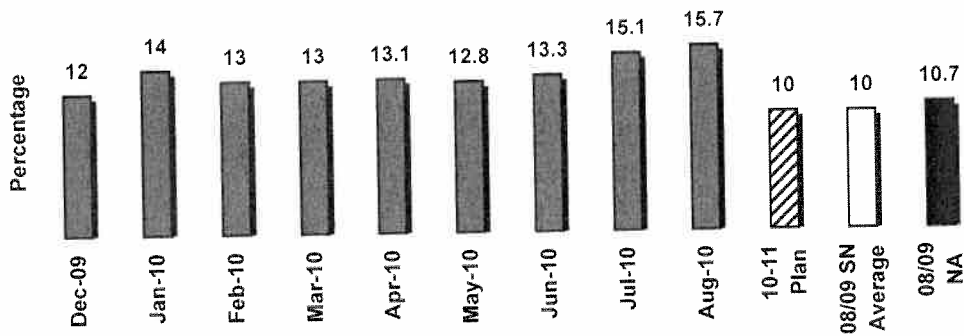

Adoptions and Special Guardianship of Children in Care

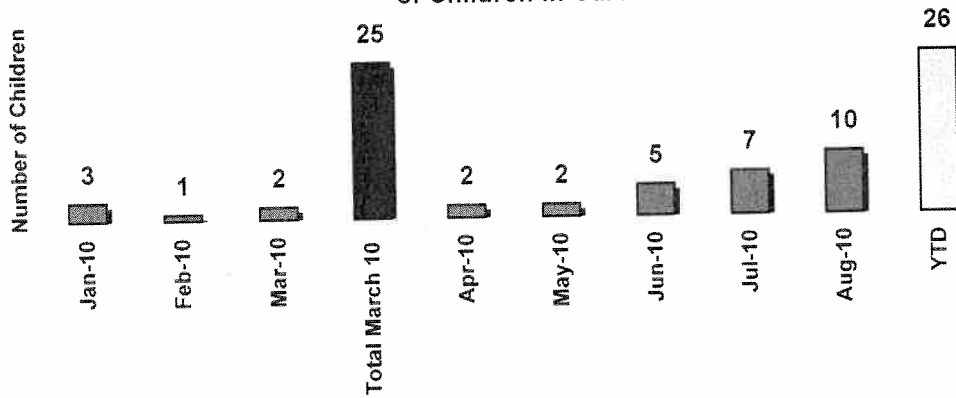

Care Leavers

NI 147 Care Leavers in suitable accommodation

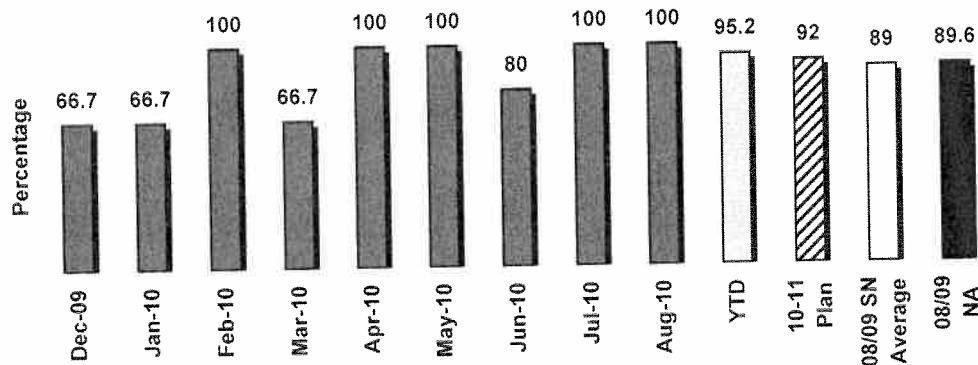

NI 148 Care Leavers in education, training or employment

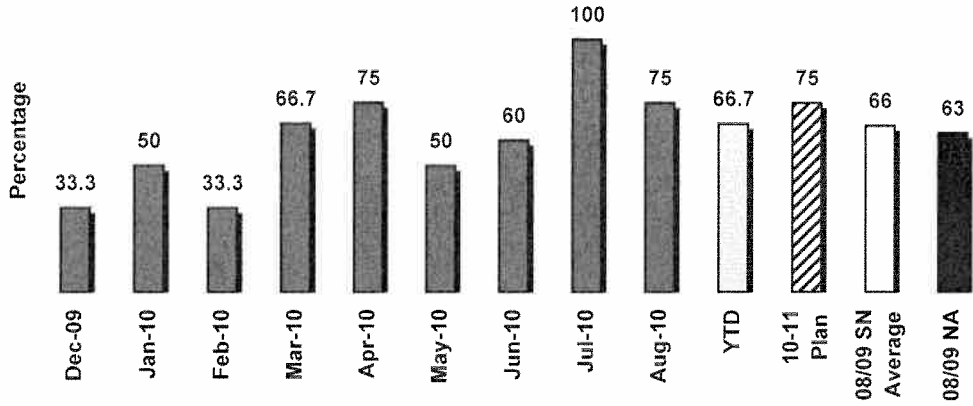

DATA FOR PMG GRAPHS - 2009/10

Referrals and Contacts

Month	Referrals	Contacts
Dec-09	240	1030
Jan-10	231	967
Feb-10	200	970
Mar-10	233	1291
Apr-10	184	1037
May-10	275	1223
Jun-10	240	1295
Jul-10	242	1187
Aug-10	207	779
NI68		
Dec-09	63	
Jan-10	75	
Feb-10	65	
Mar-10	72	
Apr-10	75.5	
May-10	51.6	
Jun-10	75	
Jul-10	67.8	
Aug-10	96.6	
10-11 Plan	70	
08/09 SN Average	63	
08/09 NA	64	

NI59		
Dec-09	39	
Jan-10	47	
Feb-10	53	
Mar-10	52	
Apr-10	63.3	
May-10	75.4	
Jun-10	64	
Jul-10	63.4	
Aug-10	63.5	
YTD	66	
10-11 Plan	75	

Figures changed in December 09 as we no longer allow 42 days for cores that are an outcome of a child referral - see comments in all performance for previous figures.

NI60		
Dec-09	45	
Jan-10	44	
Feb-10	58	
Mar-10	50	
Apr-10	50	
May-10	50.5	
Jun-10	56.8	
Jul-10	58.4	
Aug-10	56.1	
ytd	58	
10-11 Plan	70	
08/09 SN Average	82.1	
08/09 NA	78	

Local 14 Percentage of CIN for whom SW visits are up to date

Dec-09	66
Jan-10	82
Feb-10	68
Mar-10	69
Apr-10	81
May-10	65
Jun-10	69
Jul-10	64
Aug-10	53

Number of Children subject to a CP Plan per 10, 000 population

Dec-09	54
Jan-10	57
Feb-10	58
Mar-10	60
Apr-10	57
May-10	57
Jun-10	61
Jul-10	59
Aug-10	61
08/09 SN Average	42
08/09 NA	34

NI 67		
	Dec-09	94
	Jan-10	95
	Feb-10	95
	Mar-10	96
	Apr-10	100
	May-10	99
	Jun-10	99.1
	Jul-10	99.1
	Aug-10	98.7
	10-11 Plan	100
	08/09 SN Average	100
	08/09 NA	99

Child Protection visits		
	Dec-09	83
	Jan-10	89
	Feb-10	75
	Mar-10	76
	Apr-10	87.6
	May-10	73.6
	Jun-10	84
	Jul-10	85.6
	Aug-10	71.3

NI 65		
	Dec-09	25
	Jan-10	15
	Feb-10	0
	Mar-10	9
	Apr-10	8
	May-10	28.6
	Jun-10	5.9
	Jul-10	0
	Aug-10	5.9
	Year to date	9.3
	10-11 Plan	10
	08/09 SN Average	12.3
	08/09 NA	13

NI 64		
	Dec-09	19
	Jan-10	0
	Feb-10	21
	Mar-10	27
	Apr-10	2.4
	May-10	10.5
	Jun-10	0
	Jul-10	17.2
	Aug-10	0
	Year to date	7.3
	10-11 Plan	9.5
	08/09 SN Average	7.7
	08/09 NA	6

NI 66		
	Dec-09	96
	Jan-10	93
	Feb-10	92
	Mar-10	91
	Apr-10	97.2
	May-10	94.1
	Jun-10	96.7
	Jul-10	96.4
	Aug-10	95.5
	10-11 Plan	98
	08/09 SN Average	91
	08/09 NA	90.9

No. of Children in Care per 10,000 population		
	Dec-09	113
	Jan-10	114
	Feb-10	114
	Mar-10	119
	Apr-10	122
	May-10	124
	Jun-10	123
	Jul-10	127
	Aug-10	125
	08/09 SN Average	88
	08/09 NA	55

NI61		
	Dec-09	50
	Jan-10	50
	Feb-10	55
	Mar-10	50
	Apr-10	0
	May-10	0
	Jun-10	66.6

Jul-10	66.6
Aug-10	83.3
10-11 Plan	78
08/09 SN Average	79.1
08/09 NA	75.8

NI 63

Dec-09	70
Jan-10	70
Feb-10	71
Mar-10	72
Apr-10	72
May-10	70
Jun-10	68
Jul-10	68
Aug-10	68.6
10-11 Plan	72
08/09 SN Average	70.2
08/09 NA	67

Number of CIC for whom SW visits are up to date.

Dec-09	97
Jan-10	95
Feb-10	96
Mar-10	90
Apr-10	98
May-10	89
Jun-10	88
Jul-10	93.6
Aug-10	96.2

NI 62

Dec-09	12
Jan-10	14
Feb-10	13
Mar-10	13
Apr-10	13.1
May-10	12.8
Jun-10	13.3
Jul-10	15.1
Aug-10	15.7
10-11 Plan	10
08/09 SN Average	10
08/09 NA	10.7

Adoptions of Looked After Children

Jan-10	3
Feb-10	1
Mar-10	2
Total March 10	25
Apr-10	2
May-10	2
Jun-10	5
Jul-10	7
Aug-10	10
YTD	26

NI147

Dec-09	66.7
Jan-10	66.7
Feb-10	100
Mar-10	66.7
Apr-10	100
May-10	100
Jun-10	80
Jul-10	100
Aug-10	100
YTD	95.2
10-11 Plan	92
08/09 SN Average	89
08/09 NA	89.6

NI 148

Dec-09	33.3
Jan-10	50
Feb-10	33.3
Mar-10	66.7
Apr-10	75
May-10	50
Jun-10	60
Jul-10	100
Aug-10	75
YTD	66.7
10-11 Plan	75
08/09 SN Average	66
08/09 NA	63